Bassoon

THERE IS A GREEN HILL FAR AWAY

Text by Cecil Frances Alexander
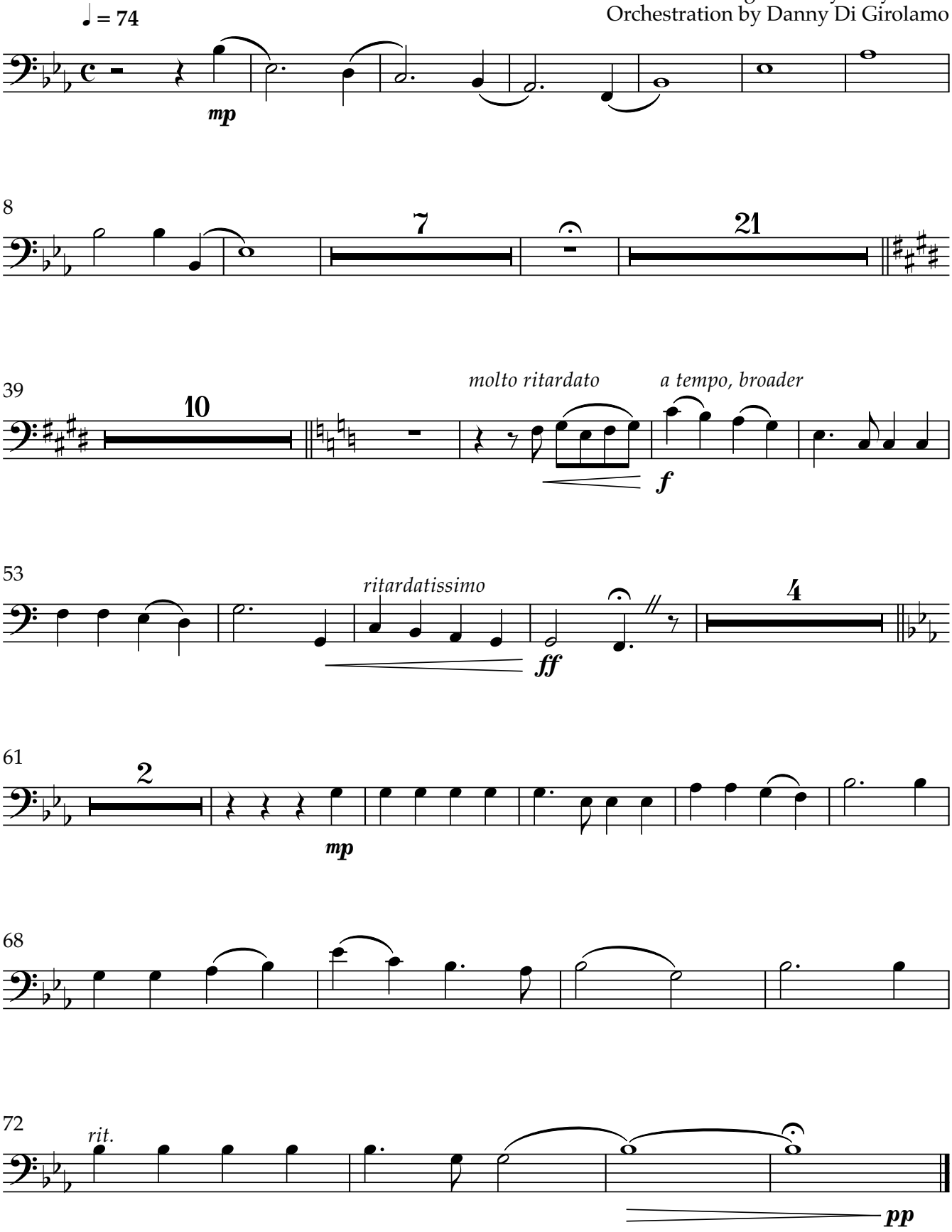
Music by John H. Gower
Arrangement by Amy Webb
Orchestration by Danny Di Girolamo